

# Abfall trennen - Verantwortung zeigen!



**Landratsamt  
Garmisch-Partenkirchen**  
ZUGSPITZREGION

**Info-Tel 08821 751-363 o. -376**

Olympiastraße 10  
82467 Garmisch-Partenkirchen  
www.LRA-GAP.de  
Abfallwirtschaft@LRA-GAP.de

12-2023

Separate waste – show responsibility Fare la raccolta differenziata – mostrarsi responsabili

## Verpackungen

Packaging  
Imballi

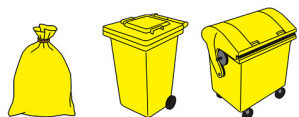

## Altpapier

Paper  
Carta

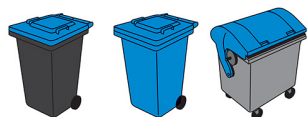

## Altglas

Glass  
Vetro

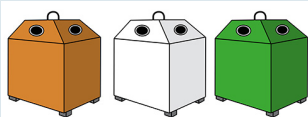
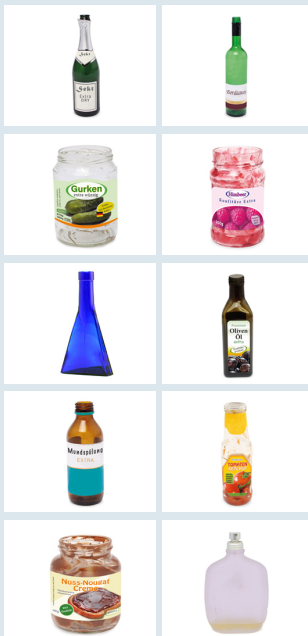

## Bioabfall

Organic waste  
Rifiuti organici

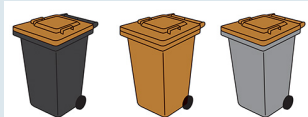
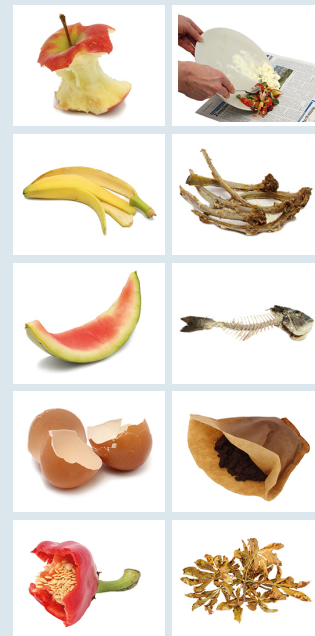

## Restabfall

Residual waste  
Rifiuti residui

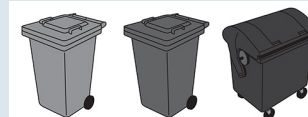

## Spezielle Abfälle

Special waste  
Rifiuti speciali

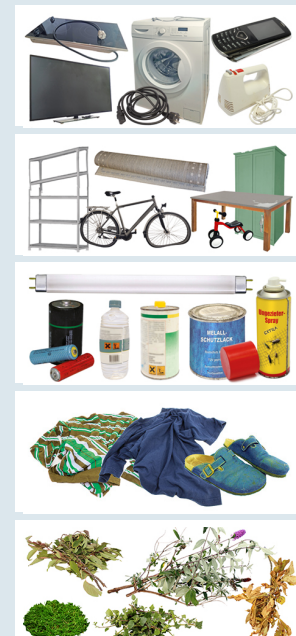

Telefon  
+49 8821 751-363  
+49 8821 751-376  
www.LRA-GAP.de